

25/00749/FUL

Dominion Racing Stables, Seafield Lane, Portway,  
Worcestershire, B48 7HL

Construction of an access track from Billesley Lane to  
Dominion Racing stables

Recommendation: Refusal



# Proposed Access Plan – Billesley Lane

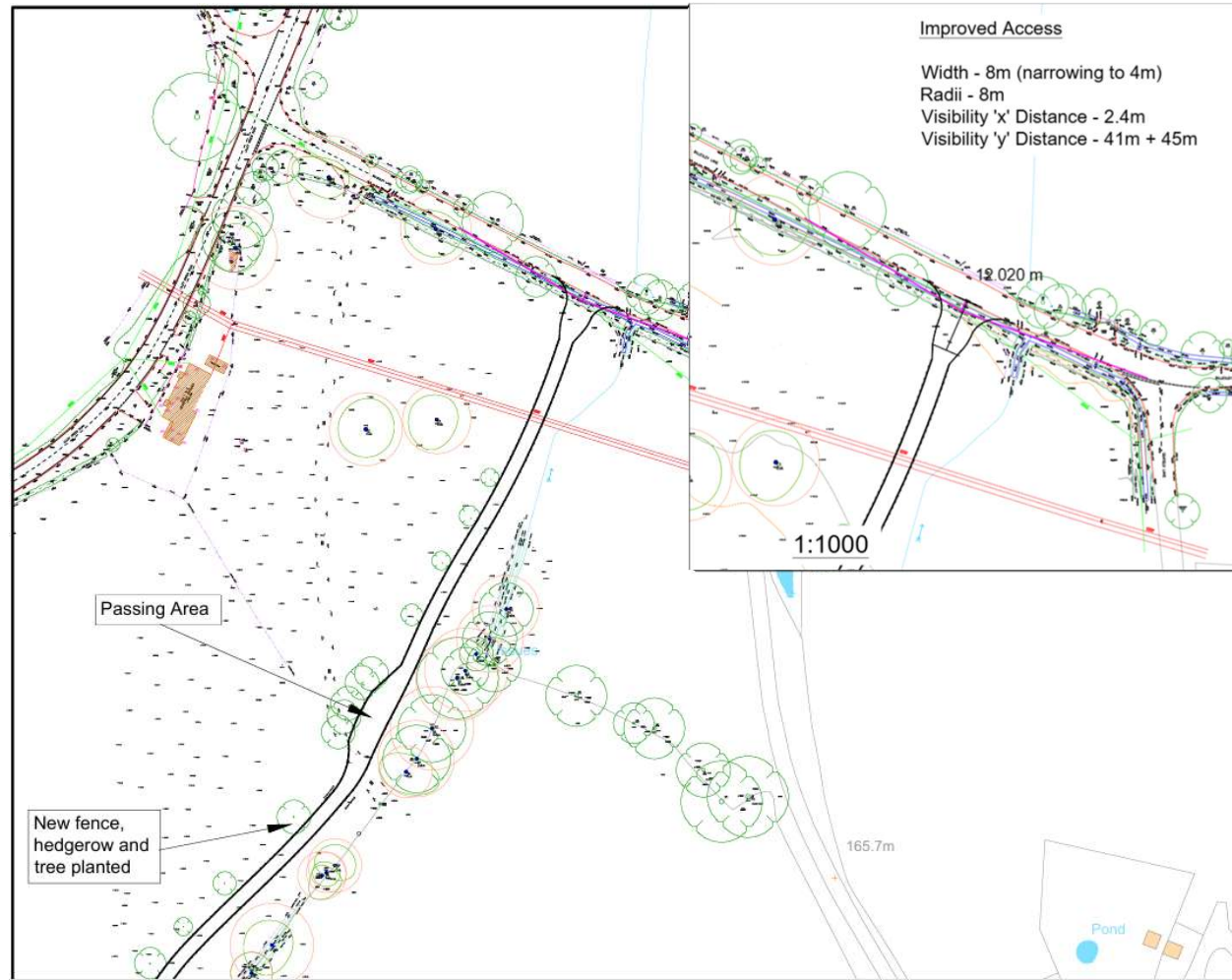

# Illustrative Proposals

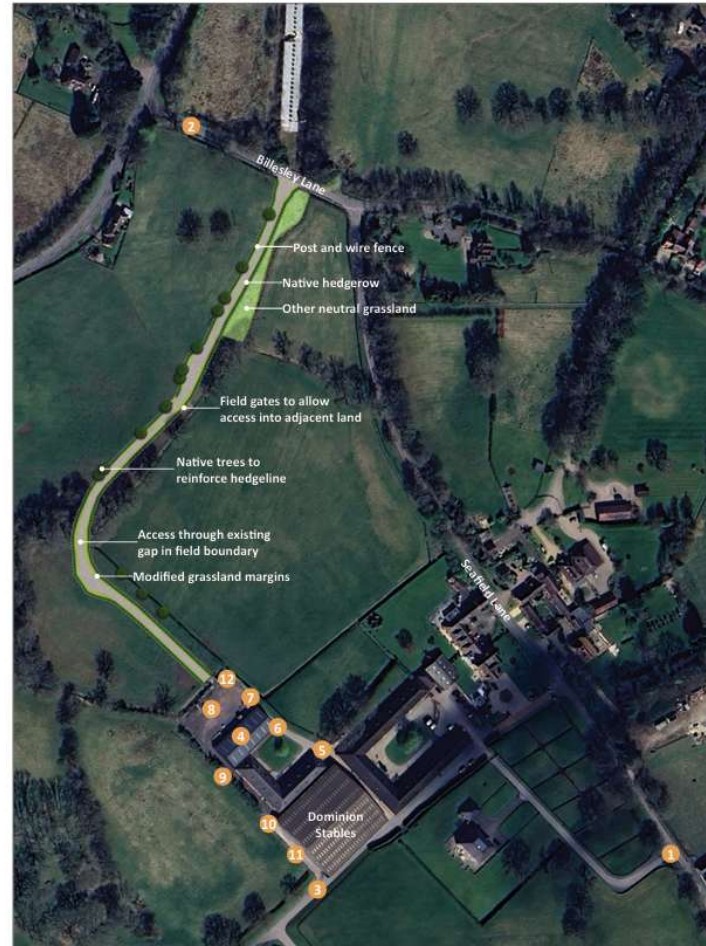

**incola**  
landscape  
planning

Legend

- Proposed hedgerow and post and wire fence
- Proposed trees
- Other neutral grassland
- Photo reference

© Googlemaps 2025. This document shall not be relied upon for other than those for which it was prepared and for which Incola Ltd was appointed. Incola Ltd accepts no responsibility for the accuracy of any other party other than the person to whom it was approved. This plan is for planning purposes only and should not be used for construction purposes.

Plan 1: Proposed Access - Illustrative Proposals	
Drawing Ref	Incola 1065 P01
Revision	id
Date	13/10/2025

Not to scale - for illustrative purposes only

**Dominton Stables**  
Incola 1065  
13/10/2025



# Google Street View



# Site Photos

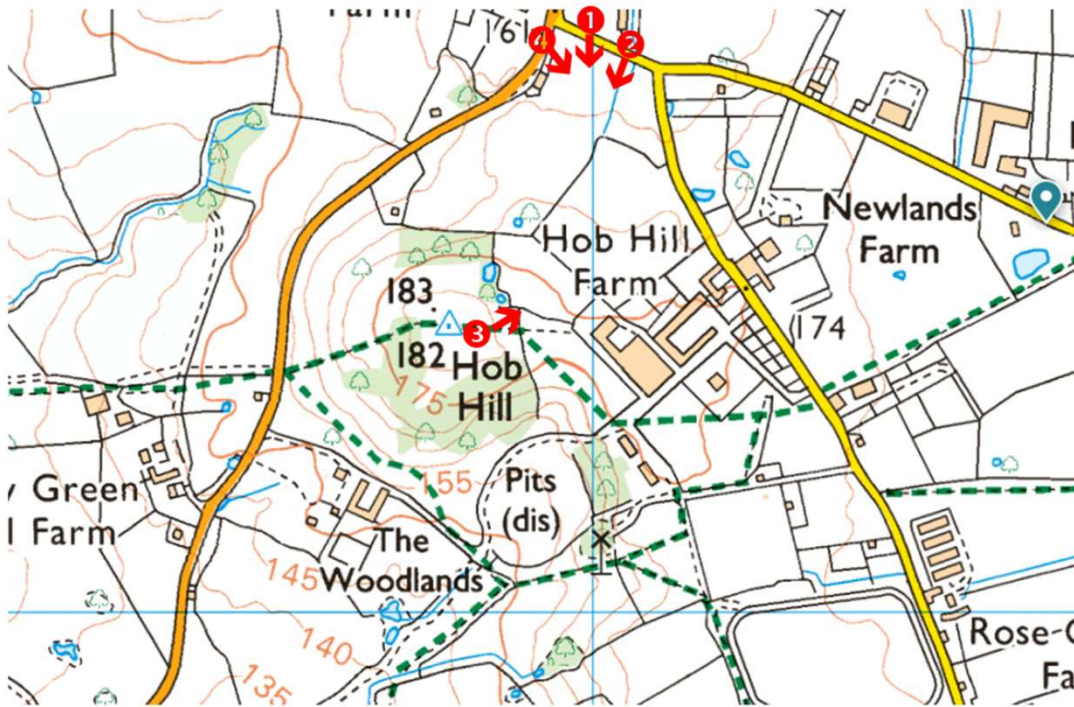

View 1: from Billesley Lane viewing towards the site and route of the proposed track.



# Site Photos

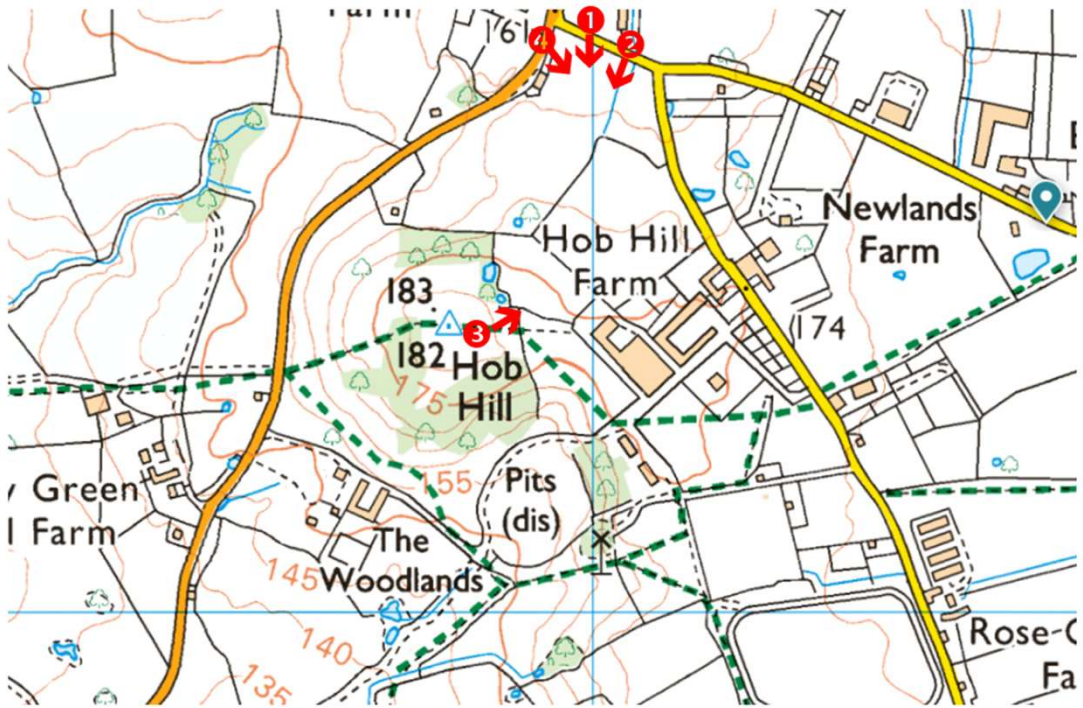

View 2: from Billesley Lane viewing towards the site and route of the proposed access road.



# Site Photos

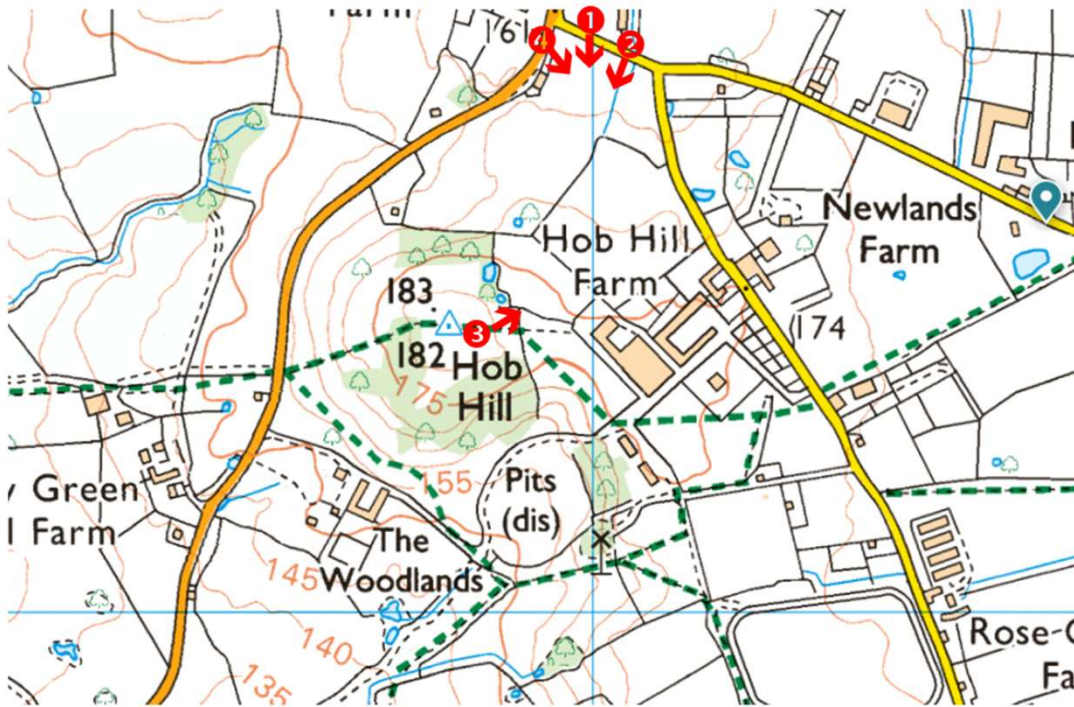

View 3: from PRoW back to the site and stables.



# Site Photos

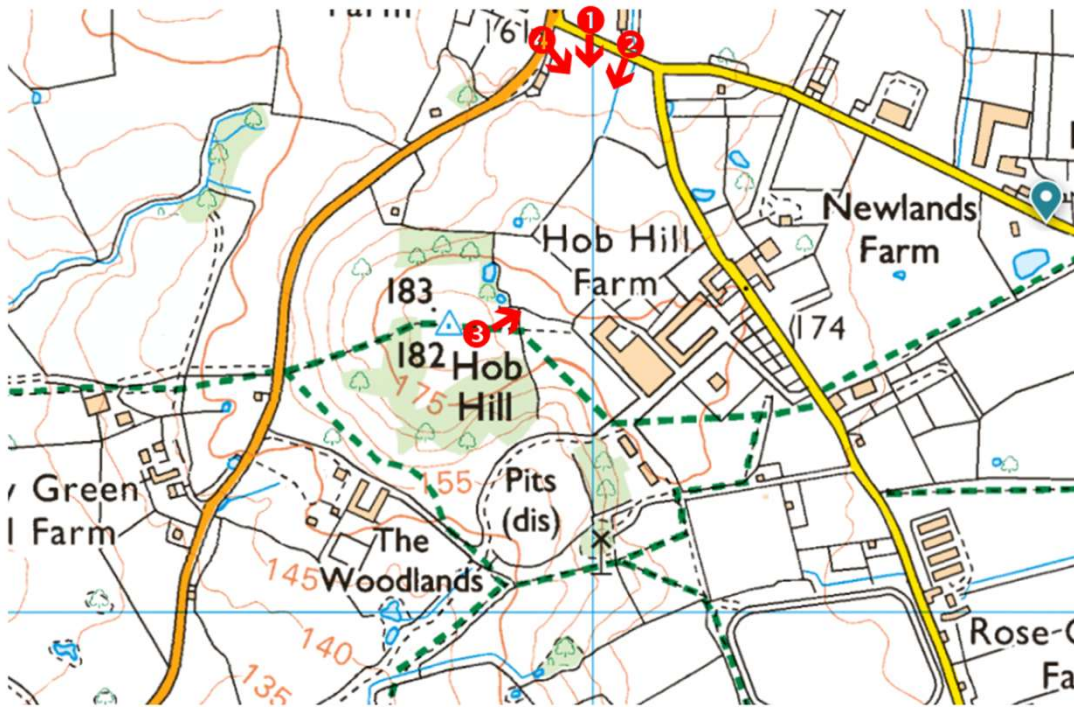

View 4: from Lilley Green Road, across the site towards the proposed access road.

